

NOTES

THIS DRAWING IS THE COPYRIGHT OF THE ARCHITECTS AND MAY NOT BE REPRODUCED WITHOUT PERMISSION

THE CONTRACTOR IS RESPONSIBLE FOR CHECKING DIMENSIONS, TOLERANCES AND REFERENCE. ANY DISCREPANCIES TO BE CHECKED WITH THE ARCHITECT BEFORE PROCEEDING WITH THE WORKS

WHERE AN ITEM IS COVERED BY DRAWINGS TO DIFFERENT SCALES, THE LARGER SCALE DRAWING IS TO BE WORKED TO

DO NOT SCALE FROM DRAWING. FIGURED DIMENSIONS TO BE WORKED TO AT ALL TIMES

ALL WORK AND MATERIALS TO BE IN ACCORDANCE WITH THE BUILDING REGULATIONS AND TO COMPLY WITH THE RELEVANT CODES OF PRACTICE AND BRITISH STANDARDS

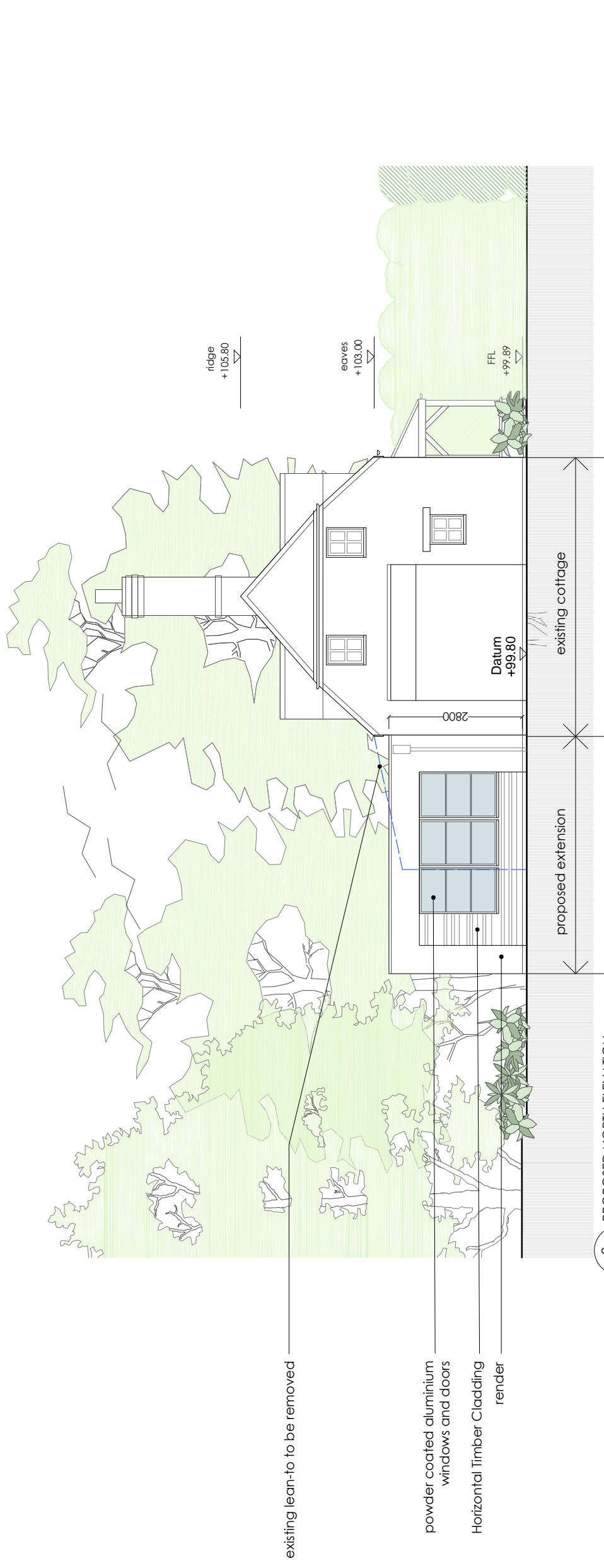

2 PROPOSED NORTH ELEVATION
P211

scale 1:100

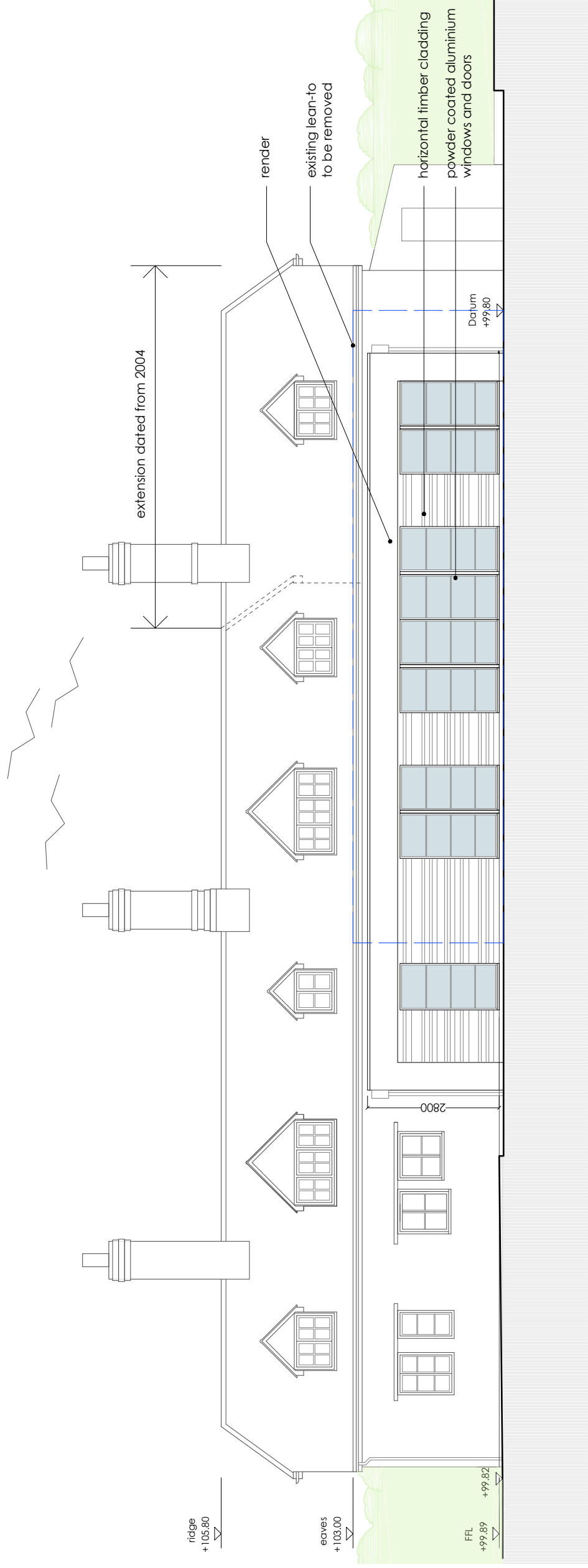

1 PROPOSED EAST ELEVATION
P211

scale 1:100



DATE	DETAILS	DATE	REVISION

WILLOW COTTAGE
PROPOSED EAST AND NORTH ELEVATIONS

date	JAN 2017	client	Mr & Mrs W MacLachlan
scale	1 : 100 @ A3	drawing no.	177 / 662 / P211
		revision	-

RICHMOND BELL ARCHITECTS LTD
CASTLE CHAMBERS, 47 CASTLE STREET
SALISBURY SP1 3SP

TEL: 01722 324 835
www.richmondbellarchitects.com